



財團法人金屬工業研究發展中心
機械測試實驗室

40768 台中市工業區 37 路 25 號 TEL : (04)23502169

Metal Industries Research & Development Centre

Mechanical Testing Laboratory

No.25, 37th Road, Industrial Park, Taichung City 40768, Taiwan (R.O.C.)

試驗報告 TEST REPORT



Testing Laboratory

0099

Test Report No. : N0422126-T01

Page 1 of 10

Customer :	ZHEJIANG OUFU CONTAINER SEAL CO., LTD. Building 25, NO.1336 HANGFU ROAD, CHONGFU TOWN, TONGXIANG CITY, JIAXING CITY, ZHEJIANG PROVINCE, CHINA 314511	
	NovaVision, LLC 524 East Woodland Circle Bowling Green, Ohio 43402 USA	
Subject :	Freight containers Mechanical seals classification Testing	
Name of Article :	BOLT SEALS	
Type :	Zhejiang Oufu	OF-B08
	NovaVision, LLC	MS-B8
Received Date :	2024/04/22	
Test Dates :	2024/04/22~2024/04/29	
Date Issued :	2024/04/29	



Chiang Ching-Liu 
CHIANG, Ching-Liu
報告簽署人 (Report Authorized Person)

Su Yuan-Da 
SU, Yuan-Da
檢驗員 (Inspector)

Note :

- (1) The operation and testing of MIRDC laboratory are in conformity to the requirements of ISO/IEC 17025 : 2017
(Taiwan Accreditation Foundation, Accreditation No. : 0099)
- (2) This report is responsible for designated samples only.
- (3) Reproduction of all or parts this report without a written approval is strictly prohibited.
- (4) Decision rules of conformance statement of this test report, do not consider uncertainty of measurement.



財團法人金屬工業研究發展中心
機械測試實驗室

40768 台中市工業區 37 路 25 號 TEL : (04)23502169

Metal Industries Research & Development Centre

Mechanical Testing Laboratory

No.25, 37th Road, Industrial Park, Taichung City 40768, Taiwan (R.O.C.)

試驗報告 TEST REPORT



Test Report No. : N0422126-T01

Page 2 of 10

1. ABSTRACT

Customer :	ZHEJIANG OUFU CONTAINER SEAL CO., LTD. Building 25, NO.1336 HANGFU ROAD, CHONGFU TOWN, TONGXIANG CITY, JIAXING CITY, ZHEJIANG PROVINCE, CHINA 314511	
	NovaVision, LLC 524 East Woodland Circle Bowling Green, Ohio 43402 USA	
Name of Article :	BOLT SEALS	
Type :	Zhejiang Oufu	OF-B08
	NovaVision, LLC	MS-B8
Serial No. :	01~ 26	
Quantity Tested :	26	
Inspection Reference :	ISO 17712:2013(E)	

Test Item	Section Number	Serial No.	Results
Evidence of Tampering (Minimum Diameter)	4.1.3	26	See Page 3
Tensile Test	5.2	01~05	See Page 4
Shear Test	5.3	06~10	See Page 6
Bending Test	5.4	11~15	See Page 7
Impact Test room temp	5.5	16~20	See Page 8
Impact Test reduced temp	5.5	21~25	See Page 8



財團法人金屬工業研究發展中心
機械測試實驗室

40768 台中市工業區 37 路 25 號 TEL : (04)23502169

Metal Industries Research & Development Centre
Mechanical Testing Laboratory

No.25, 37th Road, Industrial Park, Taichung City 40768, Taiwan (R.O.C.)

試驗報告 TEST REPORT

Test Report No. : N0422126-T01

Page 3 of 10



2. Evidence of tampering Test :

Ambient Temp. : 19°C ; 57% R.H.

Inspection Reference : ISO 17712:2013(E)

Result :

Evidence of Tampering Section 4.1.3

Specimen No.	Measurement (mm)		Pass/Fail
26	Pin Head	18.23	Pass
	Lock Body	18.02	Pass

Requirement :

The minimum diameter (or minimum widest cross-dimension) for the metal components of a bolt seal shall be 18 mm.



Pin Head



Lock Body



財團法人金屬工業研究發展中心
機械測試實驗室

40768 台中市工業區 37 路 25 號 TEL : (04)23502169

Metal Industries Research & Development Centre
Mechanical Testing Laboratory

No.25, 37th Road, Industrial Park, Taichung City 40768, Taiwan (R.O.C.)
試驗報告 TEST REPORT



Test Report No. : N0422126-T01

Page 4 of 10

3. Tensile Test :

Testing Instrument : Universal Testing Machine (No.TG0103)

Ambient Temp. : 19°C ; 57% R.H

Inspection Reference : ISO 17712:2013(E)

Result :

Tensile Test Section 5.2

The seal was gripped in a tensile machine and a pull force applied.

Specimen No.	Requirement Load to failure	Result kN	Seal classification
01	10.0 kN : High security seal 2.27 kN : Security seal < 2.27 kN : Indicative seal	18.4	High security seal (H)
02		20.7	High security seal (H)
03		18.8	High security seal (H)
04		21.6	High security seal (H)
05		26.7	High security seal (H)



財團法人金屬工業研究發展中心
機械測試實驗室

40768 台中市工業區 37 路 25 號 TEL : (04)23502169

Metal Industries Research & Development Centre

Mechanical Testing Laboratory

No.25, 37th Road, Industrial Park, Taichung City 40768, Taiwan (R.O.C.)

試驗報告 TEST REPORT



Test Report No. : N0422126-T01

Page 5 of 10

Universal Testing Machine



Tensile Set up

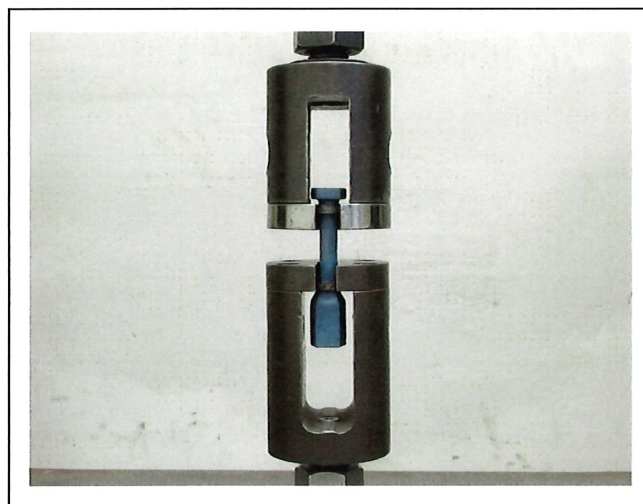



財團法人金屬工業研究發展中心
機械測試實驗室

40768 台中市工業區 37 路 25 號 TEL : (04)23502169

Metal Industries Research & Development Centre
Mechanical Testing Laboratory

No.25, 37th Road, Industrial Park, Taichung City 40768, Taiwan (R.O.C.)
試驗報告 TEST REPORT



Test Report No. : N0422126-T01

Page 6 of 10

4. Shear Test

Testing Instrument : Universal Testing Machine (No.TG0103)

Ambient Temp. : 19°C ; 57% R.H.

Inspection Reference : ISO 17712:2013(E)

Result :

Shear Test Section 5.3

The seal was fixed in a universal testing machine to withstand cutting with shearing blades and a compressive load applied slowly until the seal is severed.

Specimen No.	Requirement Load to failure	Result kN	Seal classification
06	3.336 kN : High security seal 2.224 kN : Security seal <2.224 kN : Indicative seal	8.896	High security seal (H)
07		8.896	High security seal (H)
08		8.896	High security seal (H)
09		8.896	High security seal (H)
10		8.896	High security seal (H)

Shear Set up

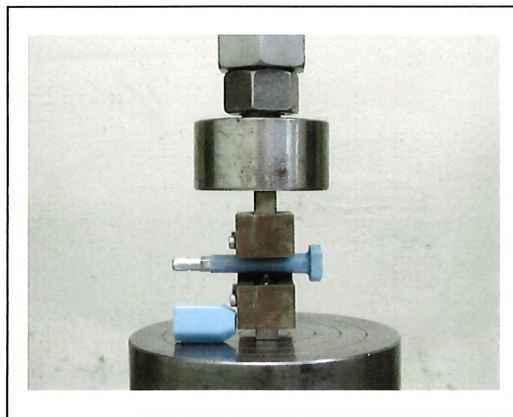

SAFETY PRECAUTIONS - Do not exceed a shear force greater than 8900N(2001lbf). If the specimen has not failed at that force, halt the test and unload the test equipment. Record a shear force of 8896N (2000 lbf). Sudden and violent rupture of the test specimen can endanger personnel, equipment and property.



財團法人金屬工業研究發展中心
機械測試實驗室

40768 台中市工業區 37 路 25 號 TEL : (04)23502169

Metal Industries Research & Development Centre
Mechanical Testing Laboratory

No.25, 37th Road, Industrial Park, Taichung City 40768, Taiwan (R.O.C.)

試驗報告 TEST REPORT



Test Report No. : N0422126-T01

Page 7 of 10

5. Bending Test

Testing Instrument : FORCE GAURE

Ambient Temp. : 19°C ; 57% R.H

Inspection Reference : ISO 17712:2013(E)

Result :

Bending Test Section 5.4

Fix the locking end on the universal testing machine in a horizontal position.

Apply a load on the remaining portion of the seal at a distance (the moment arm) above the fixed end so as to bend the seal 90 degrees.

Specimen No.	Requirement Bending moment to failure	Result N·m	Seal classification
11	50 N·m : High security seal 22 N·m : Security seal < 22 N·m : Indicative seal	69.6	High security seal (H)
12		72.8	High security seal (H)
13		69.7	High security seal (H)
14		67.2	High security seal (H)
15		71.8	High security seal (H)

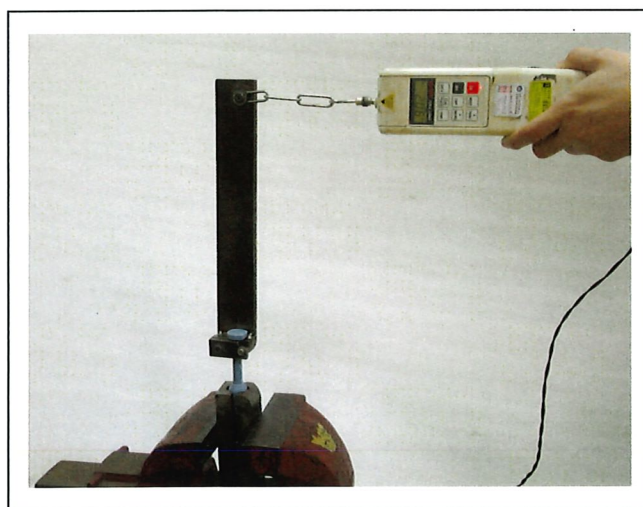

Bend Set up



財團法人金屬工業研究發展中心
機械測試實驗室

40768 台中市工業區 37 路 25 號 TEL : (04)23502169

Metal Industries Research & Development Centre
Mechanical Testing Laboratory

No.25, 37th Road, Industrial Park, Taichung City 40768, Taiwan (R.O.C.)

試驗報告 TEST REPORT



Test Report No. : N0422126-T01

Page 8 of 10

6. Impact Test

Testing Instrument :

1. Impact Tester
2. Programmable Low Temp. Tester (No.SG5501)

Inspection Reference : ISO 17712:2013(E)

Impact Test Section 5.5

The impact test is performed at 18 degrees C and minus 27 degrees C of temperature.

The impact load is applied at the locking mechanism of the seal in the direction opposite the direction used in locking the seal.

Result :

Impact Test at 18±3°C					
Specimen No.	Requirement	Result Joule			Seal classification
		13.56	27.12	40.68	
16	40.68J : High security seal 27.12J : Security seal <27.12J : Indicative seal 5 impacts at each load	Pass	Pass	Pass	High security seal (H)
17		Pass	Pass	Pass	High security seal (H)
18		Pass	Pass	Pass	High security seal (H)
19		Pass	Pass	Pass	High security seal (H)
20		Pass	Pass	Pass	High security seal (H)

Impact Test at -27±3°C					
Specimen No.	Requirement	Result Joule			Seal classification
		13.56	27.12	40.68	
21	40.68J : High security seal 27.12J : Security seal <27.12J : Indicative seal 5 impacts at each load	Pass	Pass	Pass	High security seal (H)
22		Pass	Pass	Pass	High security seal (H)
23		Pass	Pass	Pass	High security seal (H)
24		Pass	Pass	Pass	High security seal (H)
25		Pass	Pass	Pass	High security seal (H)



財團法人金屬工業研究發展中心
機械測試實驗室

40768 台中市工業區 37 路 25 號 TEL : (04)23502169

Metal Industries Research & Development Centre
Mechanical Testing Laboratory

No.25, 37th Road, Industrial Park, Taichung City 40768, Taiwan (R.O.C.)
試驗報告 TEST REPORT



Test Report No. : N0422126-T01

Page 9 of 10



Impact Set up



財團法人金屬工業研究發展中心
機械測試實驗室

40768 台中市工業區 37 路 25 號 TEL : (04)23502169

Metal Industries Research & Development Centre

Mechanical Testing Laboratory

No.25, 37th Road, Industrial Park, Taichung City 40768, Taiwan (R.O.C.)

試驗報告 TEST REPORT



Test Report No. : N0422126-T01

Page 10 of 10

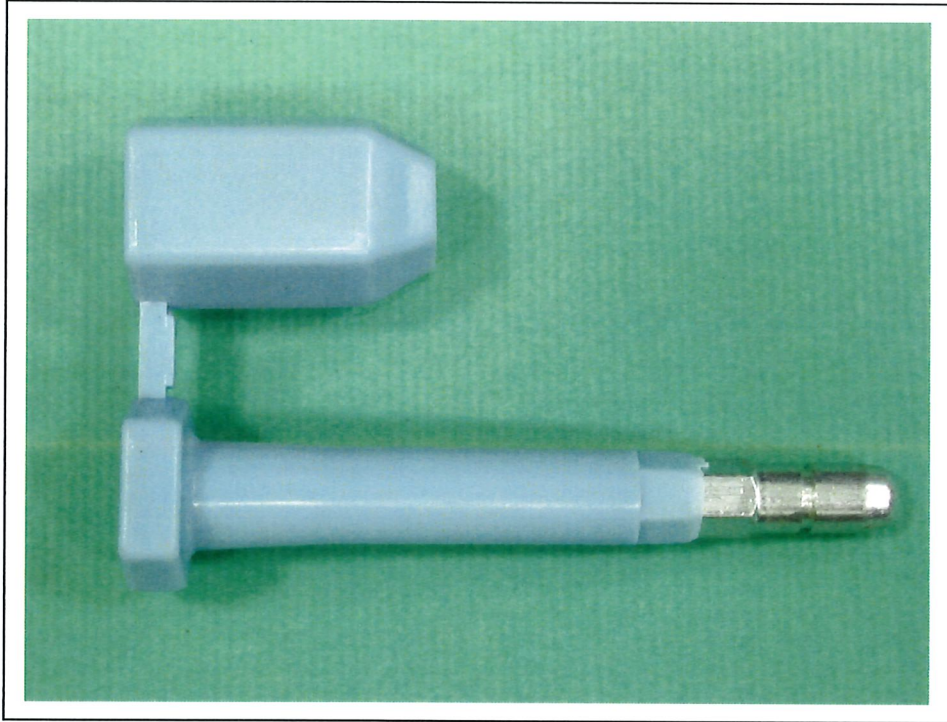

BOLT SEALS

Type	Zhejiang Oufu	OF-B08
	NovaVision, LLC	MS-B8

---End---